

Local childcare centers near Osan Air Base

Compiled by the OAB Community Child Care Coordinator for informational purposes only.

No federal endorsement intended.

Please note:

All information has been provided by the Korean Daycare/Kindergarten administration. Please confirm the accuracy of all information with the center directly.

The Korean school year begins in March and ends in February. If you are interested in your child enrolling in a Korean daycare, they suggest you contact them to get on their waitlist as soon as possible after your arrival and understand that they may not have an immediate opening.

Pins show approximate location. Click on each pin to learn detailed information about that center, including a link to the exact location.

If you would like to speak with our Community Child Care Coordinator about off-base childcare, please call:

0505-784-4694 (Korean cell)
+82-10-505-784-4694 (US phone)
DSN 784-4694

or email
51fss.fsyc.familychildcare@us.af.mil

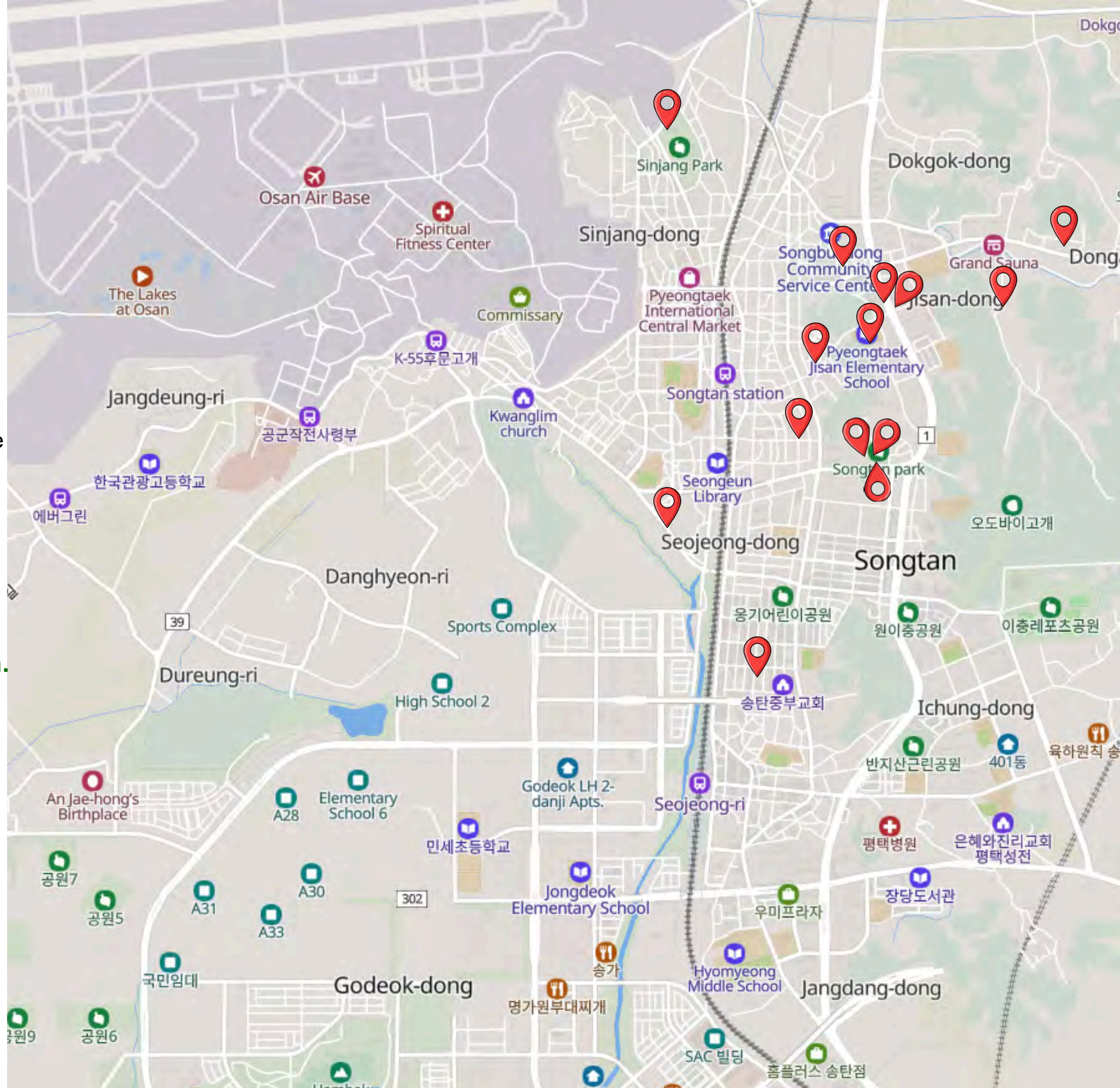

The Korean government subsidizes childcare for ROK citizens and residents

For a military affiliated family to qualify for this subsidy there are several steps that must be taken and a **waiting period of 90 days** after completing step one, while you are completing the additional steps.

To qualify for the Korean government childcare subsidy, you must:

1. Open an ARC card for you and each child going to Korean daycare. Each child needs their own card. At Osan AB you can do this at the PAX terminal. See employees there for the required documents.
2. Set up a Korean bank account. There is Korean bank on base, in the Lesports Center, near the main gate where the Korean grocery store is.
3. Attach your bank account to a "Happiness (debit) Card" while at the bank.
4. Get a certificate of foreign residence for you and each child at your local welfare office. PIEF in the SED can do this at their Social Community Office. Each certificate costs won. Make copies of each certificate.
5. Bring the bank account information, ARC cards and original foreign certificates to the daycare. The daycare will put in a request for payment through your Happiness Card.
6. Take the bank book, ARC cards, and copies of foreign residence certificates back to the bank.

Altoran Daycare Center

pictures on the next page

Name of Center	Contact information	Physical address/Naver pin	School Hours	Care for Ages	Language of instruction	Staff to Student ratios	Curricular approach	Monthly Payment	Discounts?
Altoran Daycare Center	010-4510-6095 hunsook48@naver.com	105-101, Seojeongbuk-ro 99, Pyeongtaek-si, Gyeonggi-do (Seojeong-dong, The Sharp Apartment https://naver.me/GWidGTRQ	07:30 17:00 After hours care for additional fees	5 mo to 4 years	Korean	0 years old: 1:3 1 year old: 1:5 2 years old: 1:7	We mainly provide play-centered education every day, and we hold events and field trips once a month, as well as three special activities with external instructors (five senses, physical education, general monthly, for an extra fee).	0-years old 2025.01.01-2026.12.31 584,000 won 1-years old (2024.01~2024.12) 515,000 won 2-years old (2023.01~2023.12) 426,000 won	Pyeongtaek City provides childcare subsidies of 150,000 won for foreign children. (How to apply for a subsidy will be provided through counseling at the school.) In addition, the admission fee can be waived when multiple children enroll.

Altoran Daycare Center

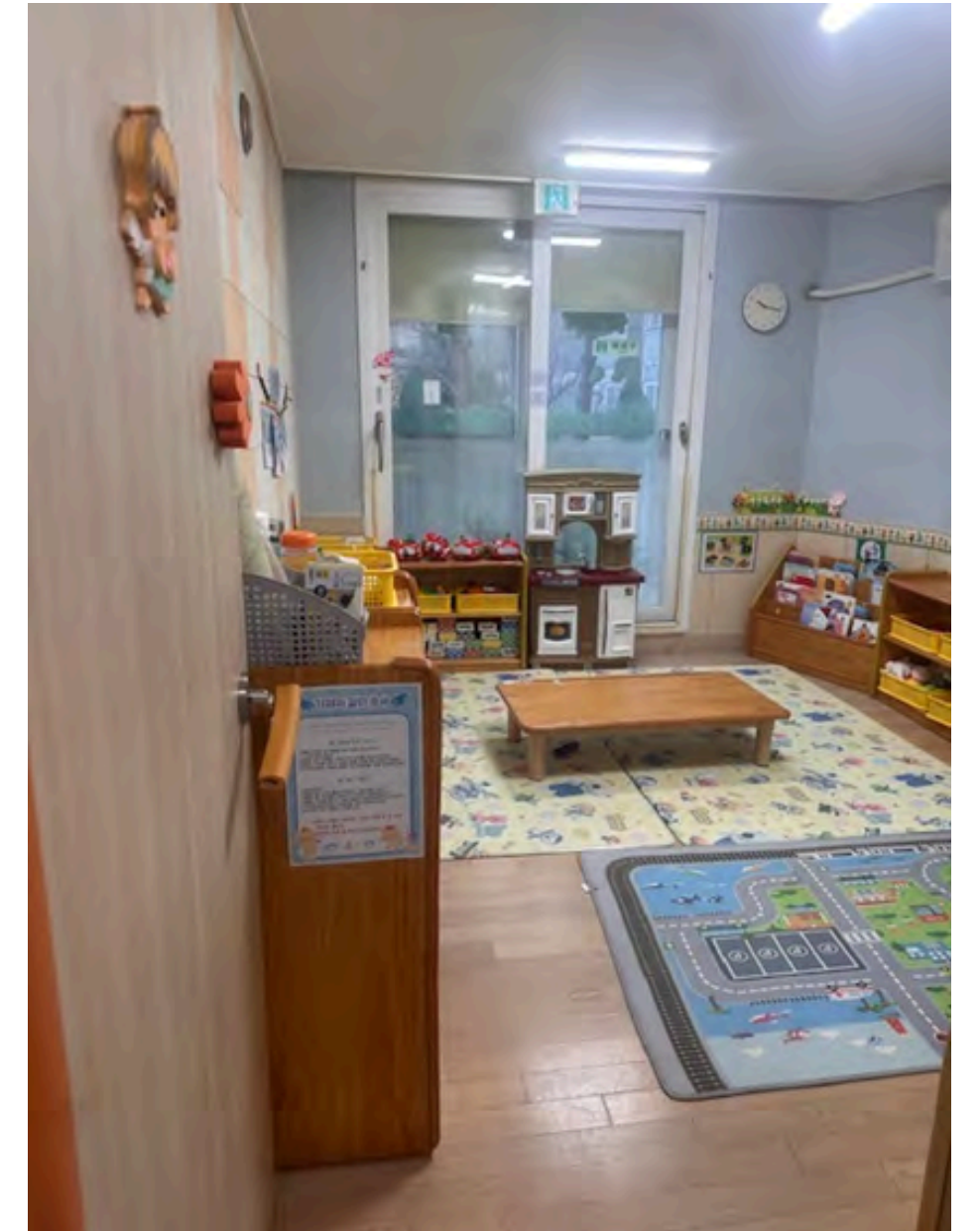

Go Back

Bae Hwa Childcare Center

pictures on the next page

Name of Center	Contact information	Physical address/Naver pin	School Hours	Care for Ages	Language of instruction	Staff to Student ratios	Curricular approach	Monthly Payment	Discounts?
Bae Hwa	031-663-5632, idss6707@hanmail.net	Jisancheonro 66, Pyeongtake- Si Gyeonggi-do Pyeongtaek-si Dokgok-dong 464 https://naver.me/Fc6R6H2K	0730-1600 Extended hours until 1930, 5000 w per hour	6 months- 3 years of age	Korean		Field trips once a month visiting places like the library, a medical clinic.	Monthly fees in the 500,000 won range depending on age of child. 20,000 won monthly bus fee if desired Monthly event and field trip fee and special activity fee of about 60,000 won	

Bae Hwa Childcare Center

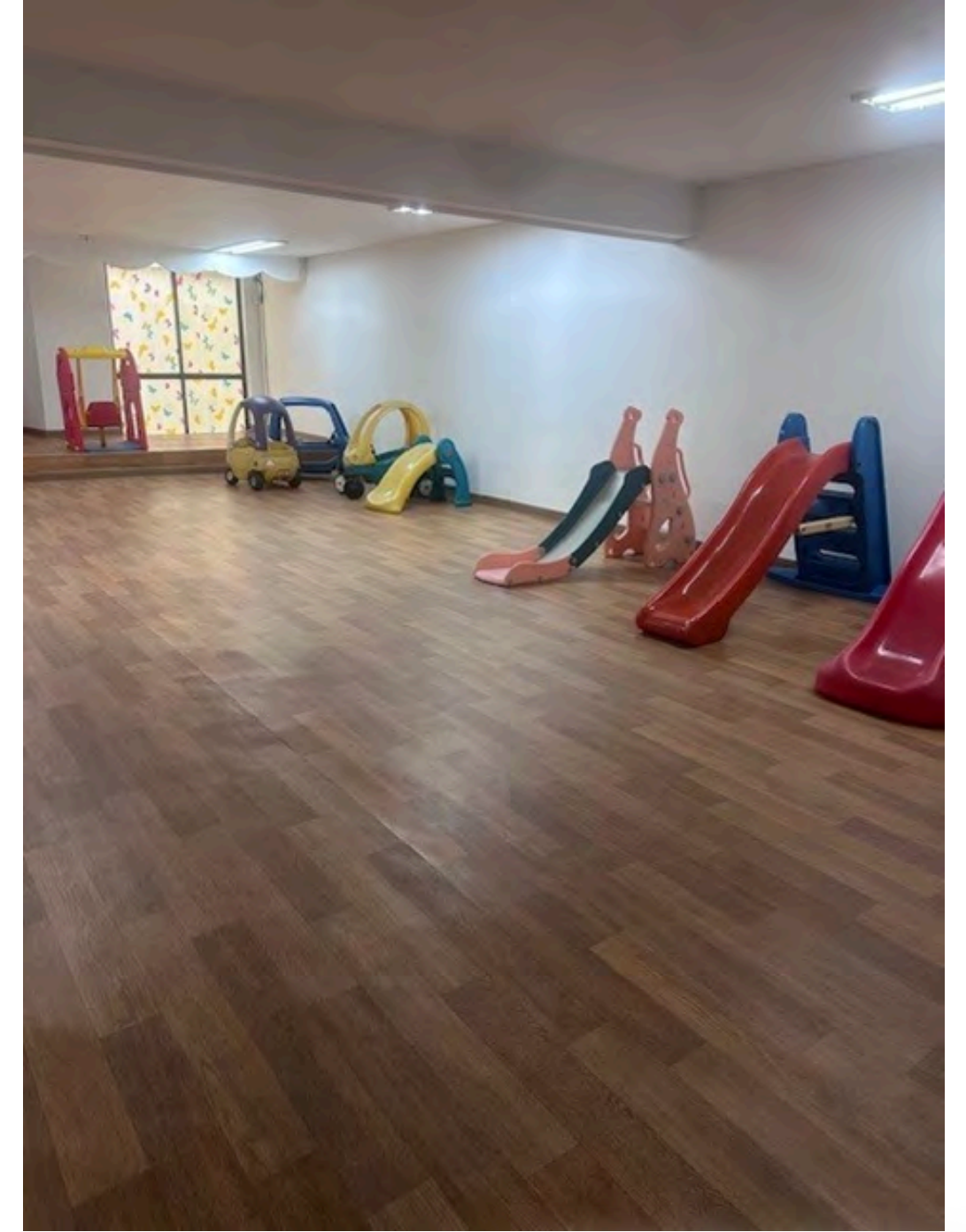

Go Back

Blessings Daycare

pictures on the next page

Name of Center	Contact information	Physical address/Naver pin	School Hours	Care for Ages	Language of instruction	Staff to Student ratios	Curricular approach	Monthly Payment	Discounts?
Blessings Daycare	010-8388-8110 bby0821@naver.com	Jisan-ro 175 beon-gil, Pyeongtaek-si, Gyeonggi-do, Republic of Korea (경기 평택시 지산로 175번길 4-14) https://naver.me/x6xd5kJP	7:30-21:30 (Open until 9:30 PM)	0year(9 months-24months) ~ 7years (by 84months)	Korean	By 24 months 1:3 By 36 months 1:5 By 48months 1:7 By 60months 1:15 By 72 months 1:18 By 84 months 1:20	Korean daycare centers follow a structured childcare curriculum. This curriculum is divided into six areas: daily life, language, math and science, music, art, and physical development. Based on this curriculum, education is approached through a free-play-based learning method.	0 year (by 24 months) 567,000 3years 500,000 4 years 414,000 5years 408,000 6 years 385,000 Fees include bus to and from school on a set schedule	Discount policies are available only for families with multiple children, and the final decision is made at the time of enrollment. If you have an I-Haengbok (Child Happiness) Card, you can receive 150,000 KRW per month in support from the Korean government. If you wish to apply for this card, you must submit a Certificate of Foreign Resident Registration to us. After we submit the document to the city office, parents can visit a bank to receive the card.

Blessings Daycare

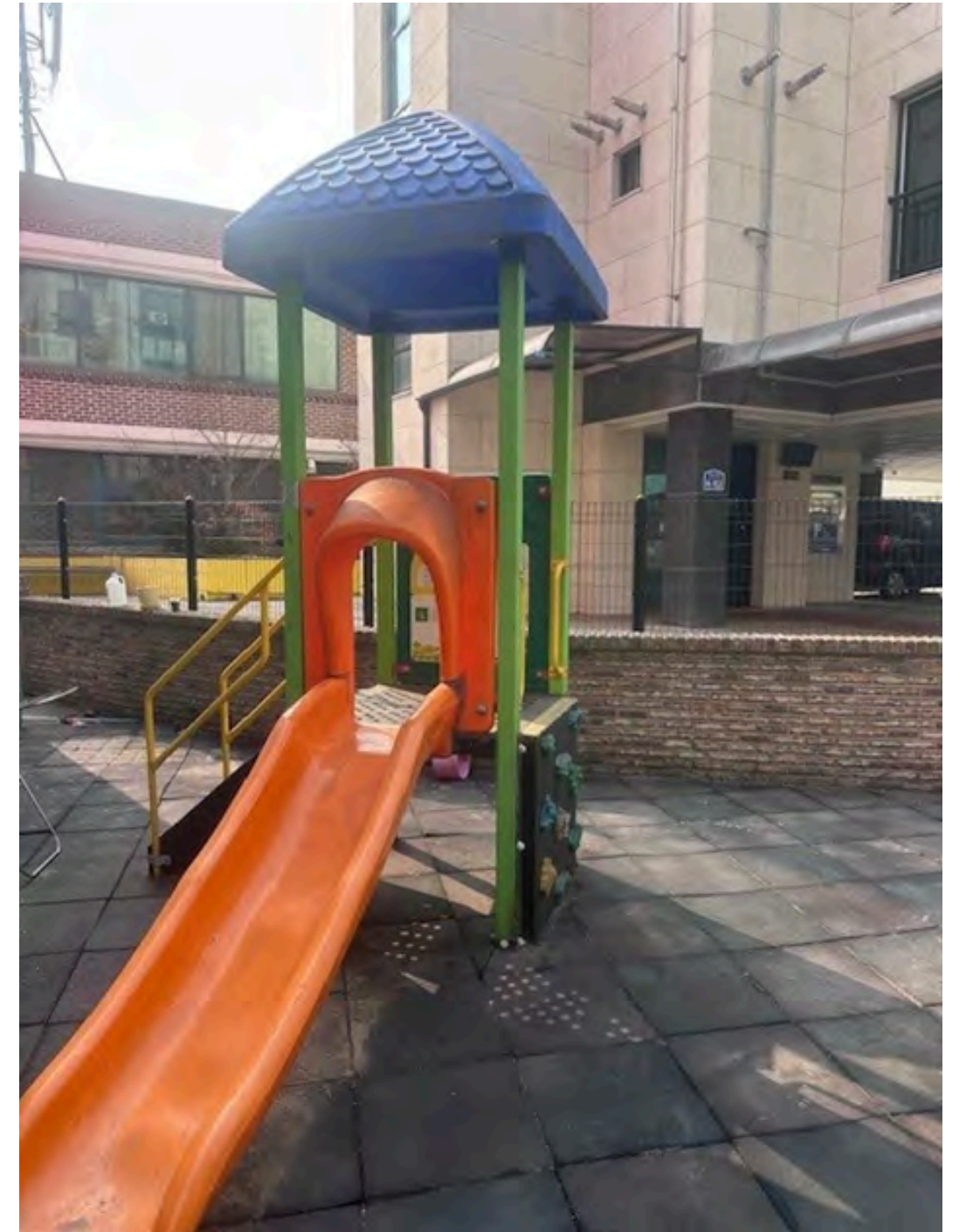

Go Back

Bora Daycare

pictures on the next page

Name of Center	Contact information	Physical address/Naver pin	School Hours	Care for Ages	Language of instruction	Staff to student ratio	Curricular approach	Monthly fees	Discounts?
Bora Day Care	031- 647-4077 010-3345-4077 aroha-lee@hanmail.net	Bora Daycare Center, 71 Jeongam-ro 54beon-gil, Pyeongtaek-si, Gyeonggi-do http://naver.me/xs8rVIWM	0730-1930	6 mo-4 yrs	Korean	0 years old: 1:3 1 year old: 1:5 2 years old: 1:7 teacher 1 assistant teacher	Standard infant care course	Infants eligible for government-supported childcare must pay with Child Happiness Guard. Infants not eligible for government-supported childcare must be paid in cash.	There are no discount for multiple children. You can receive support of 150,000 won per child from the Korean government 90 days after the alien registration card issuance date.

Bora Daycare



Go Back

Dong-A Kindergarten

pictures on the next page

Name of Center	Contact information	Physical address/Naver pin	School Hours	Care for Ages	Language of instruction	Staff to Student ratios	Curricular approach	Monthly Payment	Discounts?
Dong-A Kindergarten	Phone number : 031-666-0378 Mobile phone : 010-8639-6030 Email : flykyung0107@naver.com	Dong-A Kindergarten , 36, Jisan-ro 37beongil , Pyeongtaek-si, Gyeonggi- do Naver Link : https://blog.naver.com/dongakids1		<2026 school year> Ages 3 and up : January 1, 2021 – December 31, 2021 Age 4 : January 1, 2020 - December 31, 2020 Age 5 :March 1, 2019-Dec 31,2019	Korean	Ages 3 and up: 1:16 Ages 4: 1:17 Ages 5: 1:18	We operate a Nuri Education curriculum that includes play-centered experiential activities and customized Korean education that respects differences and grows together. Dong-A Kindergarten provides a warm and welcoming environment for children from international families. Through play-based activities and tailored programs, we support every child's happy growth while respecting diversity and learning together. We support children's intellectual, emotional, and social development through play-based learning in a caring and respectful environment.	Children who are American citizens can receive a discount on tuition by obtaining an alien registration card in Korea. < As of 2026 > 1. If you have an alien registration card Pay 300,000 2. If there is no alien registration card Pay 480,000 Payment can be made by bank transfer or cash .	Dong-A Kindergarten is a kindergarten with a high proportion of foreign children . You can apply for foreign childcare tuition support from the Gyeonggi Provincial Office of Education . You can receive a discount on tuition fees like Korean children .

Dong-A Kindergarten



Go Back

Happy Preschool

pictures on the next page

Name of Center	Contact information	Physical address/Naver pin	School Hours	Care for Ages	Language of instruction	Staff to Student ratios	Curricular approach	Monthly Payment	Discounts?
Happy Preschool	Phone number : 031667-6145	Miju Apt 101-103, Songtan Gonnwaro 145 Pyeongteak si, Kyoungkido https://naver.me/F CZ1Z49r	0700-1930 Extra 4,000 won per day for care between 1700- 1930	0-48 months Approximately 6 spaces open every March	Korean	0-11 months 1:3 12-23 months 1:5 24~35 months 1:7	Children have the normal curriculum created by the Korean government as well as 1 x a week 5 senses activities. Once a month children get animal play and PE special play. Staff create weekly themes for children and children do a performance for parents 1 x a month Children take field trips and tend an outside garden during growing season	0 years 584,000 w 1-2 year 515,000 Over two years 426,000	Children who are American citizens can receive a discount on tuition by obtaining an alien registration card in Korea

Happy Preschool



KidsKids Center

pictures on the next page

Name of Center	Contact information	Physical address/Naver pin	School Hours	Care for Ages	Language of instruction	Staff to Student ratios	Curricular approach	Monthly Payment	Discounts?
KidsKids	031-666-7755 odustla@naver.com https://cafe.naver.com/globalkids8901	67-6 Namsan-ro, Pyeongtaek-si, Gyeonggi-do https://naver.me/xjYkYk5F	0730-1730	7 mo -5 years old	Korean and English	0 years old - 1:3 1 year old - 1:5 2 years old 1:7 3 years old 1:14 4-5 years old 1:15	<p>The teaching method supports children's creativity and free activity and thinking.</p> <p>The daycare center's play area is spacious.</p> <p>Children can safely use the space of about 680 in the nature learning center, swimming pool, grass field, indoor and outdoor playground, etc., and freely engage in nature-friendly activities, crafting, decorating, physical education, and manipulating teaching aids such as Lego, Capra, Gabe, and Delta Sand.</p> <p>Bilingual education is provided using language card teaching aids made in Korean and English.</p>	0 year old: KRW 567,000 1 year old: KRW 500,000 Average KRW 496,000 ~ 469,000 for ages 2 to 5 (different depending on school time and age, no additional payment)	Children of American soldiers and children of American nationality make up about 90% of the students.

KidsKids Center



Go Back

Lira Kindergarten and Daycare Center

pictures on the next page

Name of Center	Contact information	Physical address/Naver pin	School Hours	Care for Ages	Language of instruction	Staff to Student ratios	Curricular approach	Monthly Payment	Discounts?
Lira Kindergarten and Songtan Lira Daycare Center	031-662-7293, 031-666-7293, 031-664-7293 rira_st@naver.com https://blog.naver.com/ri6627293	32 Jisan 1-ro 24beon-gil, Pyeongtaek-si, Gyeonggi-do https://naver.me/Fytg896o	0740-1830	1 year to 6 years old	Korean	1 year old 1:5 2 year old 1:7 3 year old 1:15 4 year old 1:18 5/6 year old 1:25	By focusing on play and competency, we support holistic growth and development by nurturing the necessary knowledge, skills, and attitudes of infants and toddlers. In addition, we provide professional education necessary for entering school through English classes, Korean language, and math classes five times a week. Detailed training courses can be viewed on the website (blog).	For foreign children, approximately 400,000 won for 1 to 2 years old Approximately 300,000 won for 3 to 5 years old Payment is made through bank transfer, automatic account withdrawal, or automatic card withdrawal.	We will consider a tuition discount based on the length of stay.

Lira Kindergarten and Daycare Center



Go Back

Myeongseong Child Care Center

pictures on the next page

Name of Center	Contact information	Physical address/Naver pin	School Hours	Care for Ages	Language of instruction	Staff to Student ratios	Curricular approach	Monthly Payment	Discounts?
Myeongseong Daycare Center	031-662-9359/ 010-2994-0329/ alcheang@hanmail.net	15-16, Bokchang-ro, Pyeongtaek-si, Gyeonggi-do https://naver.me/5WB03fYx	07:30 -19:30. We provide integrated childcare until 9:30 a.m. and work in age-specific classes from 9:30 a.m. to 4 p.m.	0-5	Korean and English	0 years old - 1:3, 1 year old - 1:5, 2 years old - 1:7 3~5 years old - 1:15	<p>The daycare center provides ample play time and are operated by taking children's interests, expressions of opinion, and health into consideration. It is a church-affiliated daycare center, and it is an institution where teachers, including the director, provide education with love. Even now, many children attend the air force base, so the relationship between teachers and foreign parents is very good. All childcare faculty and staff receive professional training and strive to help infants and toddlers develop holistically, focusing on the standard childcare curriculum and Nuri curriculum.</p> <p>After entering the school, you can access the Kids Note website to view all children's activity albums and games in real time and communicate closely with their homeroom teacher.</p>	<p>1-0 year-old: KRW 584000, 1-year-old: 515000, 2-year-old: 426,000, 3-year-old: 408,000, 4-5-year-old: 385,000</p> <p>Other special activity expenses and necessary expenses are borne by the beneficiary.</p> <p>If you have an alien registration card, the government provides 150,000 won per month.</p> <p>If you do not have a bank account, you can pay in cash or dollars.</p>	<p>If you have multiple children, you can receive a car discount and a discount on meal plans.</p>

Myeongseong Child Care Center



Go Back

Noble Kids Care Center

pictures on the next page

Name of Center	Contact information	Physical address/Naver pin	School Hours	Care for Ages	Language of instruction	Staff to Student ratios	Curricular approach	Monthly Payment	Discounts?
Noble Kids Daycare Center	0316648279 01092666468 dhjy0901@hanmail.net https://blog.naver.com/noblekids12	https://m.place.naver.com/school/17891015/home 27 Songtan 2-ro 31 Beongil, Pyeongtaek-Si	08:00 -19:00	3 to 7	Korean and English	15 faculty 80 students	<p>It is the place where you spend most of your time after home.</p> <p>A happy space where you can have fun and play</p> <p>A place where you can run around and live happily</p> <p>Play-centered curriculum</p> <p>Multiple intelligence gifted education</p> <p>Standard childcare curriculum and nursery class.</p> <p>Nuri curriculum</p> <p>Various special programs for each age group such as five senses play, Tory music, Korean, water, English, physical education, pottery making, coding, cooking, field trips and community-related activities, forest experience, zoological animal experience, traditional games, special days, etc.</p>	<p>3 years old - education fee 475,000 won /necessary expenses 90,000</p> <p>4 years old - education fee 394,000 / necessary expenses 150,000 won</p> <p>5 years old - education fee 408,000 won / necessary expenses 170,000 won</p> <p>6 and 7 years old - education fee 385,000 won / necessary expenses 170,000 won</p> <p>Bus from main gate 30,000 won/month 0810/0905 pick up; 1530/1700 drop off</p>	<p>Multi-child discounts are available</p> <p>Do Happiness Card – Korean govt rebate</p>

Noble Kids Care Center

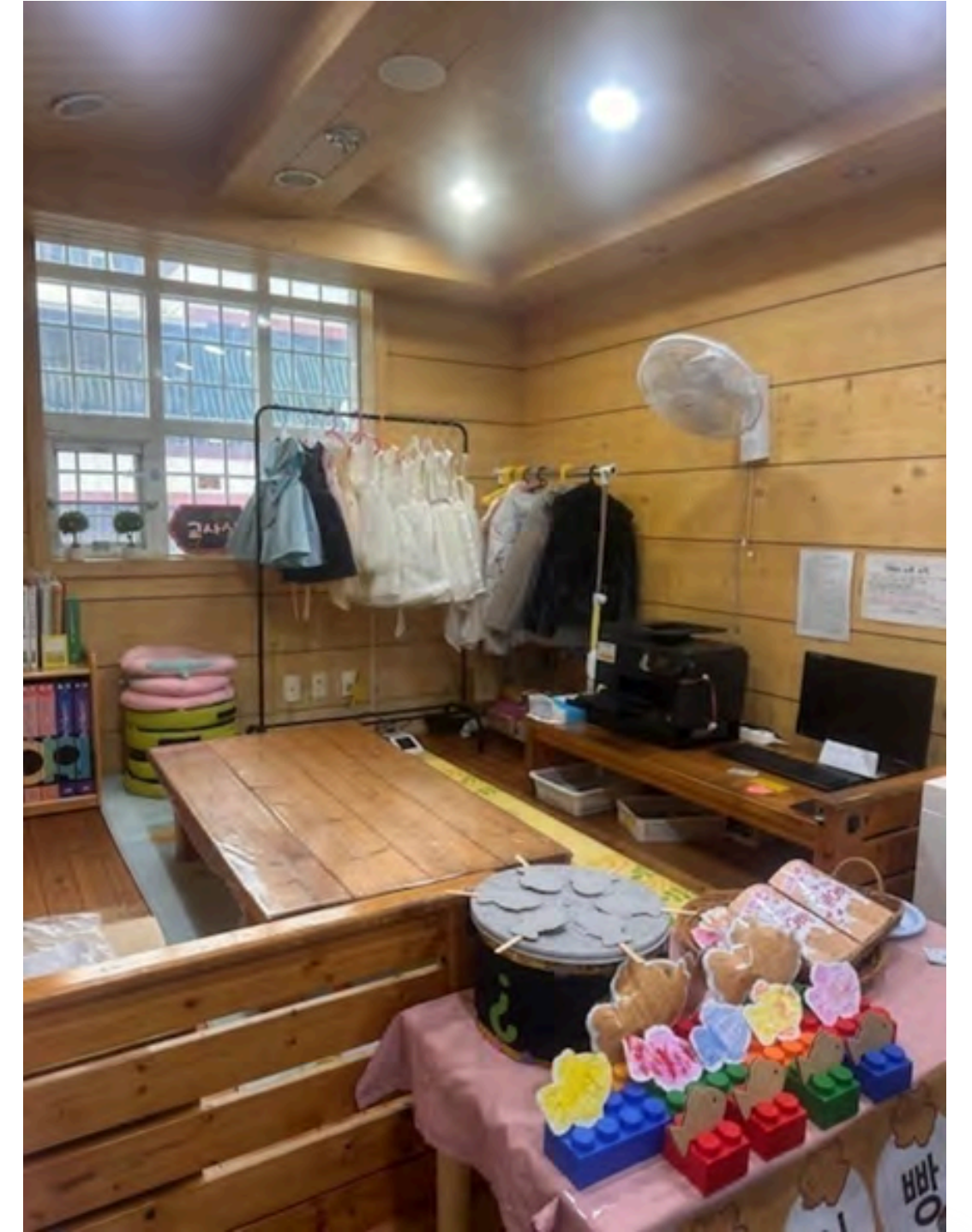

Go Back

Switzen Daycare Center

pictures on the next page

Name of Center	Contact information	Physical address/Naver pin	School Hours	Care for Ages	Language of instruction	Staff to Student ratios	Curricular approach	Monthly Payment	Discounts?
Jisan Switzen Daycare	031.666.4620 010.8290.5169 goodtty@naver.com	128 Jisan-ro, Pyeongtaek-si, Gyeonggi-do, Gwanri-dong https://naver.me/x52HVA5v	0700-19:30 2000- 2500 W per hour after 1700	Born in 2025-26 Born in 2024 Born in 2023 We measure age by year of birth, not number of months. * The age for providing care changes every March. (roughly U.S. 4 months old to 48 months)	Korean	- 3 infants born in 2025-26: 1 teacher 5 infants born in 2024: 1 teacher 7 infants born in 2023: 1 teacher Additionally, there is one teaching assistant who helps care for the children.	Children are playing freely with a nature-friendly approach. On days with good weather, I always go out to the forest path behind the daycare center and experience the four seasons with my children. I also frequently visit the Buraksan Cultural Park near the daycare center to freely run around and experience the forest with my children.	- Payment can be made in cash or by bank transfer. Born in 2025-26: 584,000 won Born in 2024: 515,000 won Born in 2023: 426,000 won	Happiness Card discount

Switzen Daycare Center

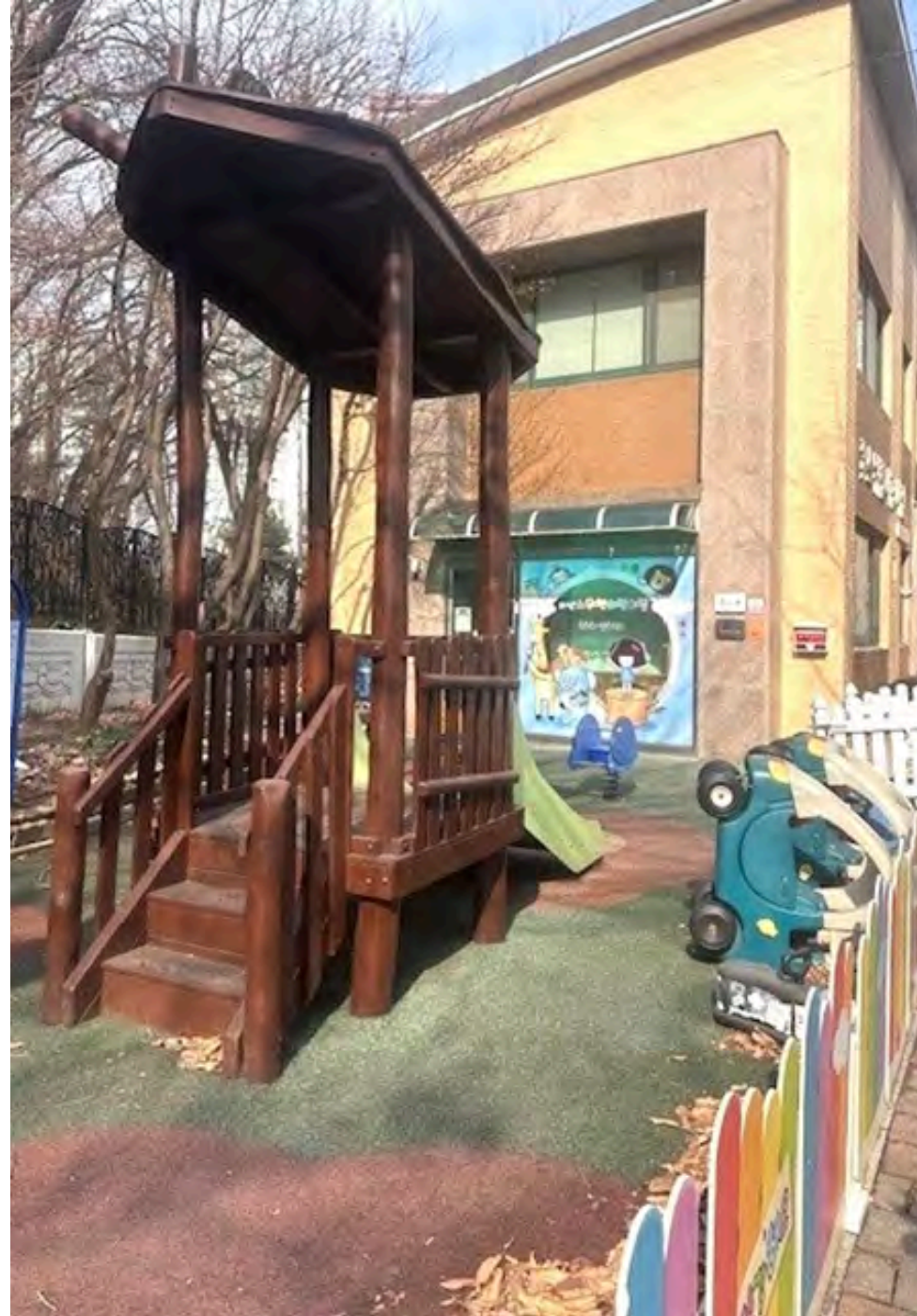

Go Back

The Sharp Iddul

pictures on the next page

Name of Center	Contact information	Physical address/Naver pin	School Hours	Care for Ages	Language of instruction	Staff to Student ratios	Curricular approach	Monthly Payment	Discounts?
The Sharp Iddul Daycare Center	031 664 0793/ euna0399@hanmail.net	99 Seojeongbuk-ro, Pyeongtaek-si, Gyeonggi-do https://naver.me/F169jNON (Located behind building number 108)	0730-1830	2 months to 7	Korean and English	0-1, 1:3 2-3, 1:5 4, 1:7 5-7, 1:15	Outside tour once or twice a month from the age of 3. Animal experience and cooking class once a month. Physical activities, five senses activities, English, ballet, or yoga classes are held once a week for each day of the week. We provide breakfast, lunch, and afternoon snacks.	Cash or Happy Card Year of birth— 24.1.1~25.12.31: 600,000 23.01.01~23.12.31: 660,000 22.01.01~22.12.31: 597,000 21.01.01~19.12.31: 596,000	Discounts on school buses for multi-child use(50%) (School bus for 3 years old and up, pick up at main gate at 08:40 am, drop off at 15:40, if desired- 40,000 W a month)

The Sharp Iddul



Go Back

Yedam Bigs Mom

pictures on the next page

Name of Center	Contact information	Physical address/Naver pin	School Hours	Care for Ages	Language of instruction	Staff to Student ratios	Curricular approach	Monthly Payment	Discounts?
Yedam Bigs Mom Daycare Center	031.664.3433 / clsrn7946@hanmail.net	34-12 Jisancheon-ro, Pyeongtaek-si, Gyeonggi-do (Dokgok-dong) https://naver.me/GHLiLYQd	730-1930	2 months-36 months	Korean	<1, 1:3 >1, 1:5	<p>We provide childcare services to ensure that infants can have a happy and healthy daycare life.</p> <p>We want to develop children with high self esteem.</p> <p>We create an environment where children can learn through play and we value trust with parents.</p> <p>We strive to plant “warm memories of growth”</p>	<1, 584,000 W >1 515,000 W cash	<p>Starting in the fourth month, three months after the ARC issuance date, you will receive a government subsidy of 150,000 won.</p> <p>The remaining amount will be paid using the Child Happiness Card.</p> <p>There is no discount for families with multiple children.</p> <p>If your child attends for 11 or more days, the childcare fee will not be discounted and must be paid in full.</p>

Yedam Bigs Mom



Go Back

Yedam KIDS Bigs Mom

pictures on the next page

Name of Center	Contact information	Physical address/Naver pin	School Hours	Care for Ages	Language of instruction	Staff to Student ratios	Curricular approach	Monthly Payment	Discounts?
Yedam KIDS Bigs Mom Daycare Center	010-8685-5116	34-12 Jisancheon-ro, Pyeongtaek-si, Gyeonggi-do (Dokgok-dong) 34-12 Jisancheon-ro, Pyeongtaek-si, Gyeonggi-do (Dokgok-dong)	0730-1930	2 to 5 years old	Korean	1:14, 3 year olds 1:15, 4 year olds 1:20 5 and above	Healthy, independent, and creative children. Free play Outdoor activity or special activity (art, science, math, etc) Reading, Korean and English Music/PE Field trips Kids Note sent home daily Weather permitting, outside every day. Field trips and special activities once a month	3 year olds 568,000 w 4 year olds 550,000w 5-6 year olds 528,000 w	Starting in the fourth month, three months after the ARC issuance date, you will receive a government subsidy of 150,000 won. The remaining amount will be paid using the Child Happiness Card. There is no discount for families with multiple children. If your child attends for 11 or more days, the childcare fee will not be discounted and must be paid in full

Yedam KIDS Bigs Mom

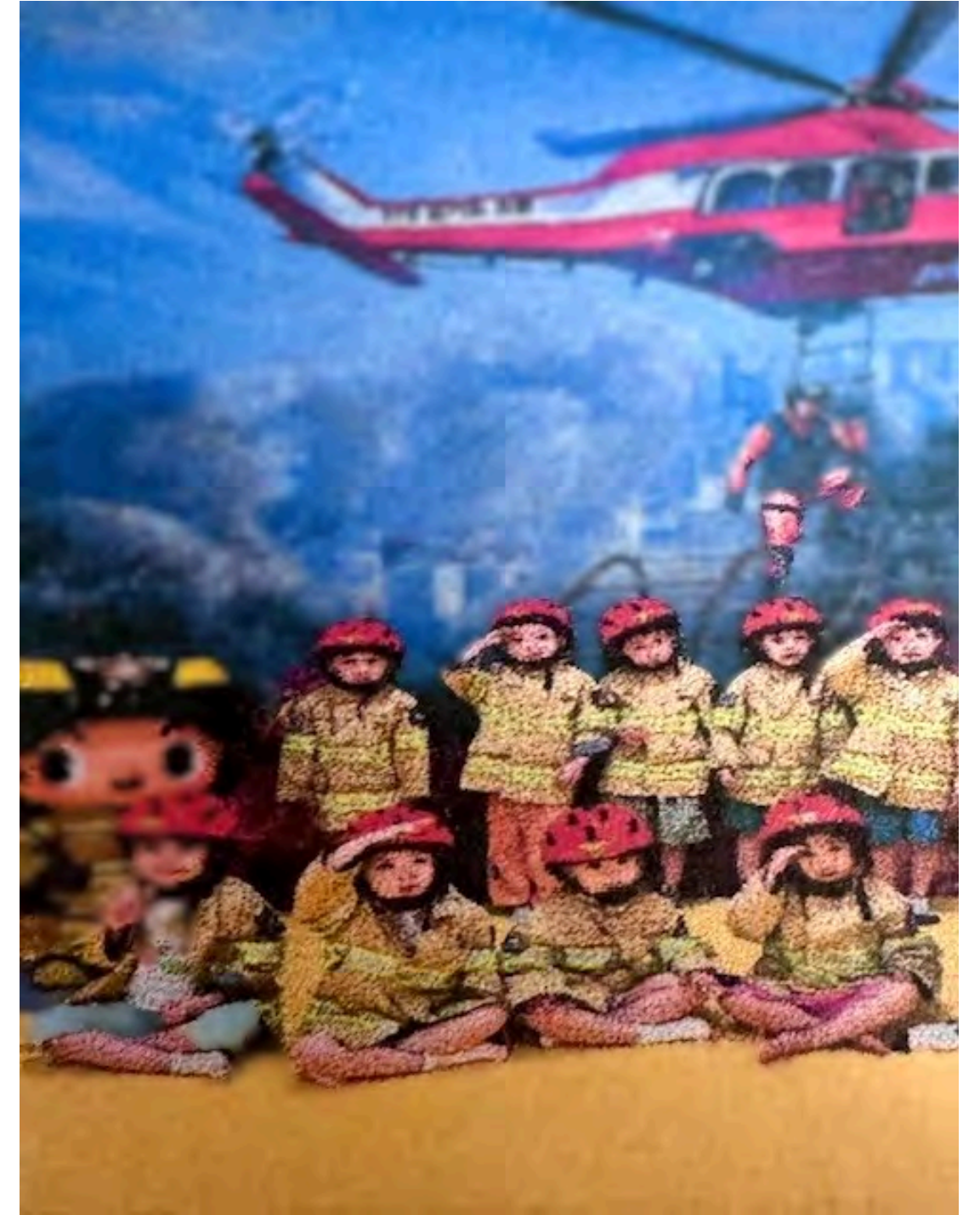

Go Back